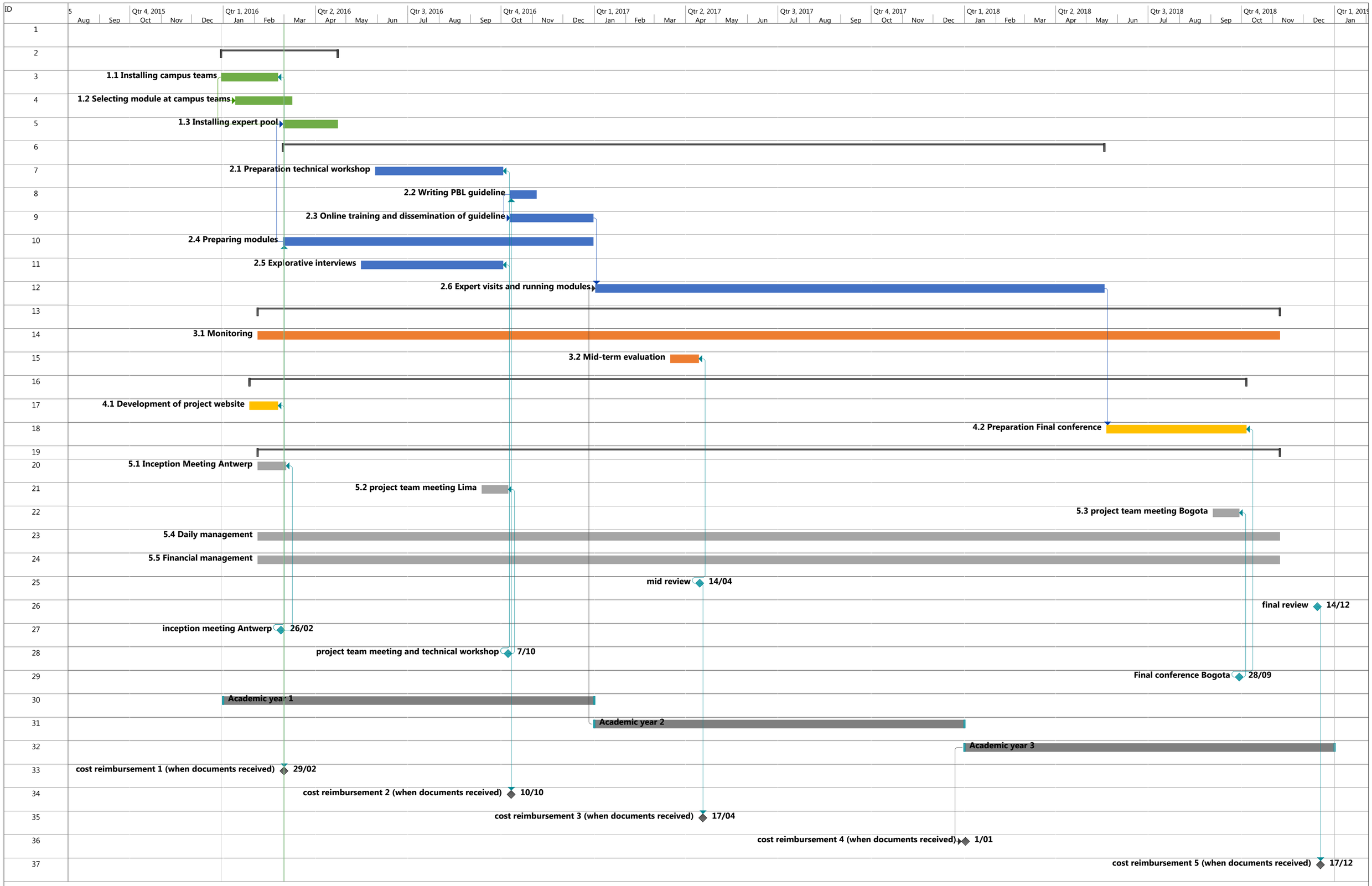
ID
5
Qtr 4, 2015
Qtr 1, 2016
Qtr 2, 2016
Qtr 3, 2016
Qtr 4, 2016
Qtr 1, 2017
Qtr 2, 2017
Qtr 3, 2017
Qtr 4, 2017
Qtr 1, 2018
Qtr 2, 2018
Qtr 3, 2018
Qtr 4, 2018
Qtr 1, 2019
Aug Sep Oct Nov Dec Jan Feb Mar Apr May Jun Jul Aug Sep Oct Nov Dec Jan Feb Mar Apr May Jun Jul Aug Sep Oct Nov Dec Jan Feb Mar Apr May Jun Jul Aug Sep Oct Nov Dec Jan
1
2
3 1.1 Installing campus teams
4 1.2 Selecting module at campus teams
5 1.3 Installing expert pool
6
7 2.1 Preparation technical workshop
8 2.2 Writing PBL guideline
9 2.3 Online training and dissemination of guideline
10 2.4 Preparing modules
11 2.5 Explorative interviews
12 2.6 Expert visits and running modules
13
14 3.1 Monitoring
15 3.2 Mid-term evaluation
16
17 4.1 Development of project website
18 4.2 Preparation Final conference
19
20 5.1 Inception Meeting Antwerp
21 5.2 project team meeting Lima
22 5.3 project team meeting Bogota
23 5.4 Daily management
24 5.5 Financial management
25 mid review 14/04
26 final review 14/12
27 inception meeting Antwerp 26/02
28 project team meeting and technical workshop 7/10
29 Final conference Bogota 28/09
30 Academic year 1
31 Academic year 2
32 Academic year 3
33 cost reimbursement 1 (when documents received) 29/02
34 cost reimbursement 2 (when documents received) 10/10
35 cost reimbursement 3 (when documents received) 17/04
36 cost reimbursement 4 (when documents received) 1/01
37 cost reimbursement 5 (when documents received) 17/12