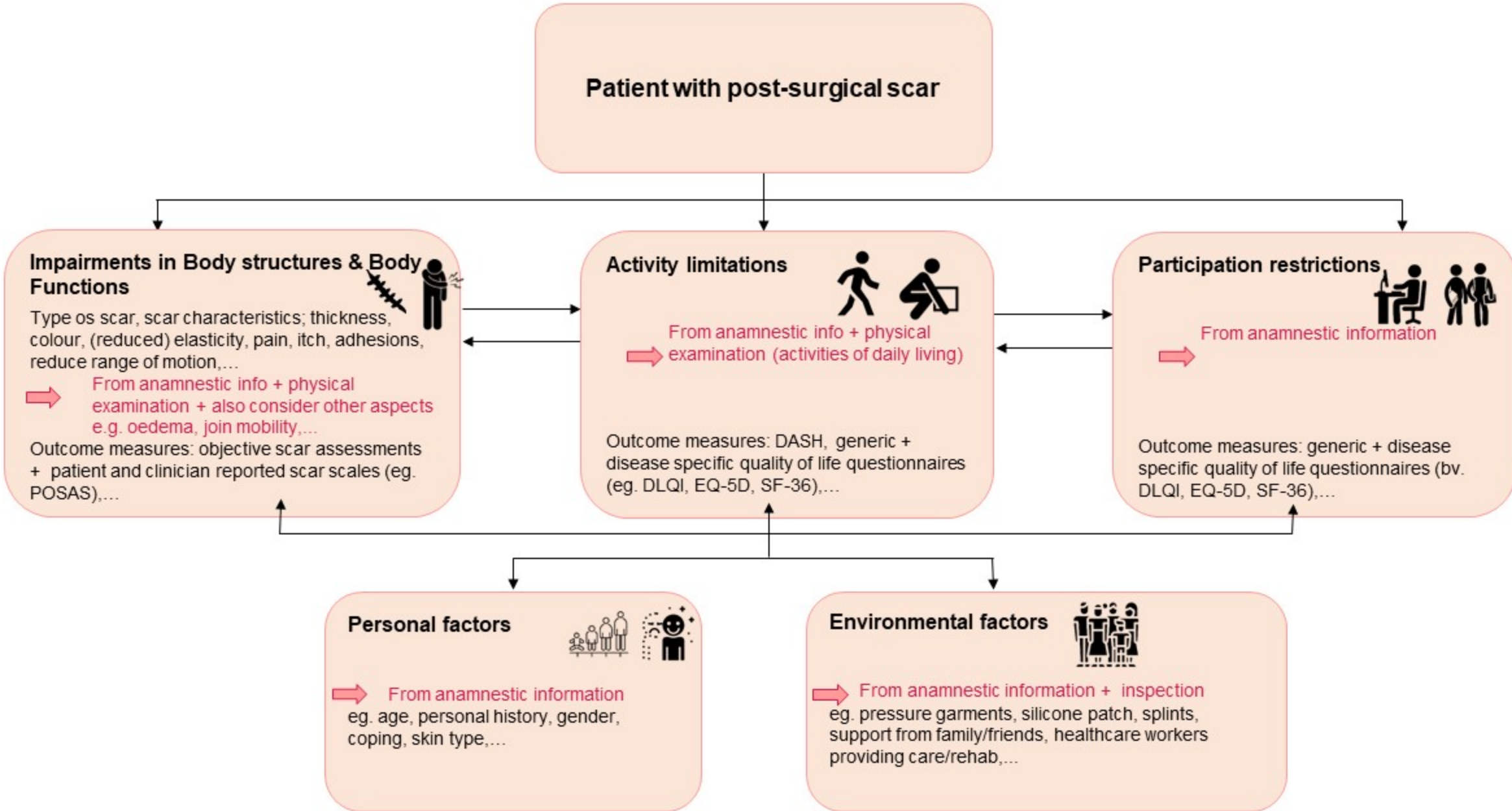
Patient with post-surgical scar
Impairments in Body structures & Body Functions
Type os scar, scar characteristics; thickness, colour, (reduced) elasticity, pain, itch, adhesions, reduce range of motion,...
From anamnestic info + physical examination + also consider other aspects e.g. oedema, join mobility,...
Outcome measures: objective scar assessments + patient and clinician reported scar scales (eg. POSAS),...
Activity limitations
From anamnestic info + physical examination (activities of daily living)
Outcome measures: DASH, generic + disease specific quality of life questionnaires (eg. DLQI, EQ-5D, SF-36),...
Participation restrictions
From anamnestic information
Outcome measures: generic + disease specific quality of life questionnaires (bv. DLQI, EQ-5D, SF-36),...
Personal factors
From anamnestic information
eg. age, personal history, gender, coping, skin type,...
Environmental factors
From anamnestic information + inspection
eg. pressure garments, silicone patch, splints, support from family/friends, healthcare workers providing care/rehab,...