

## RESEARCH FOCUS

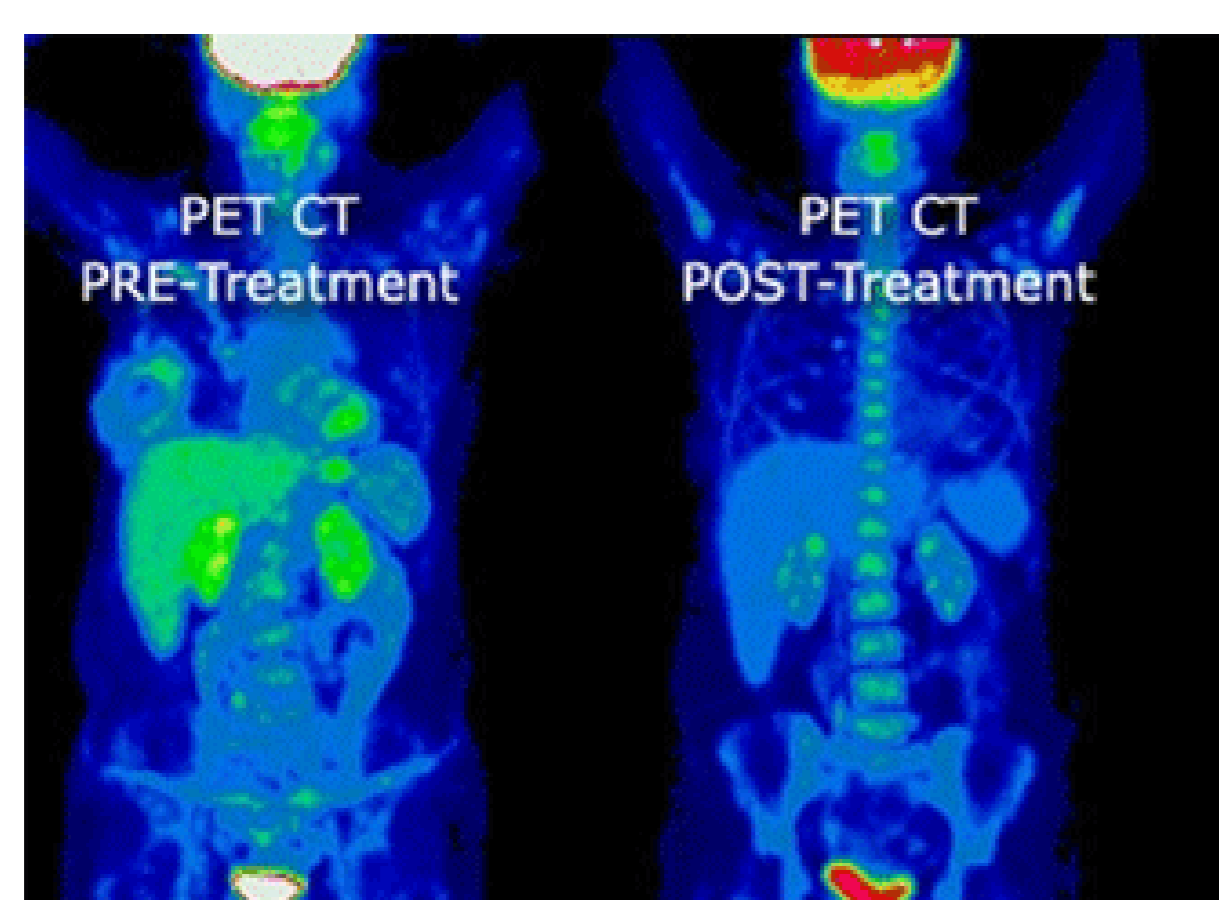

CLINICAL PET IMAGING STUDIES

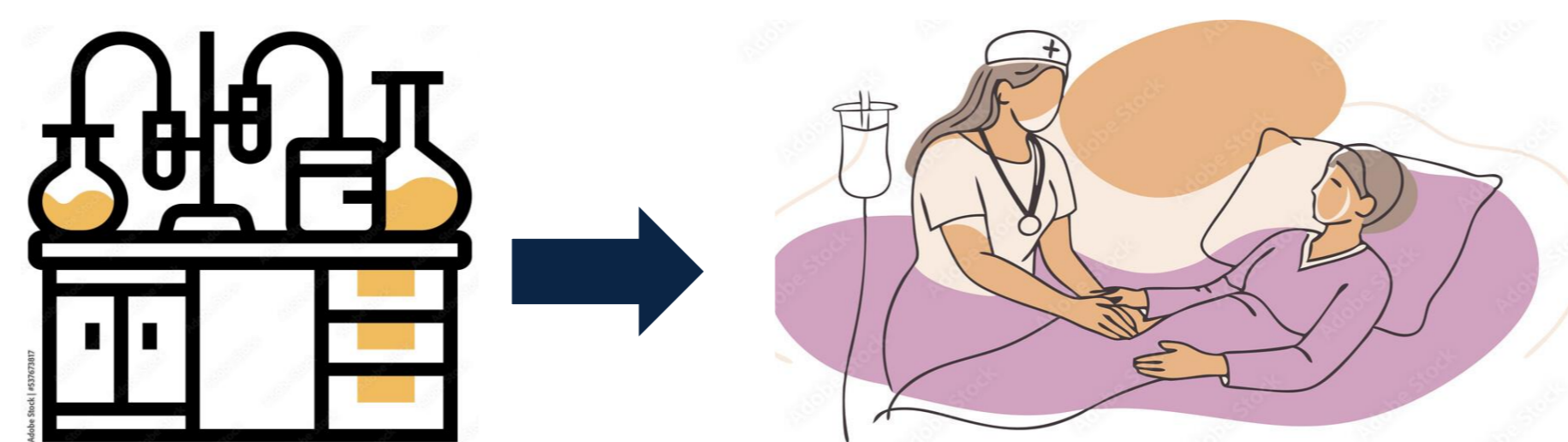

FROM BENCH TO BEDSIDE

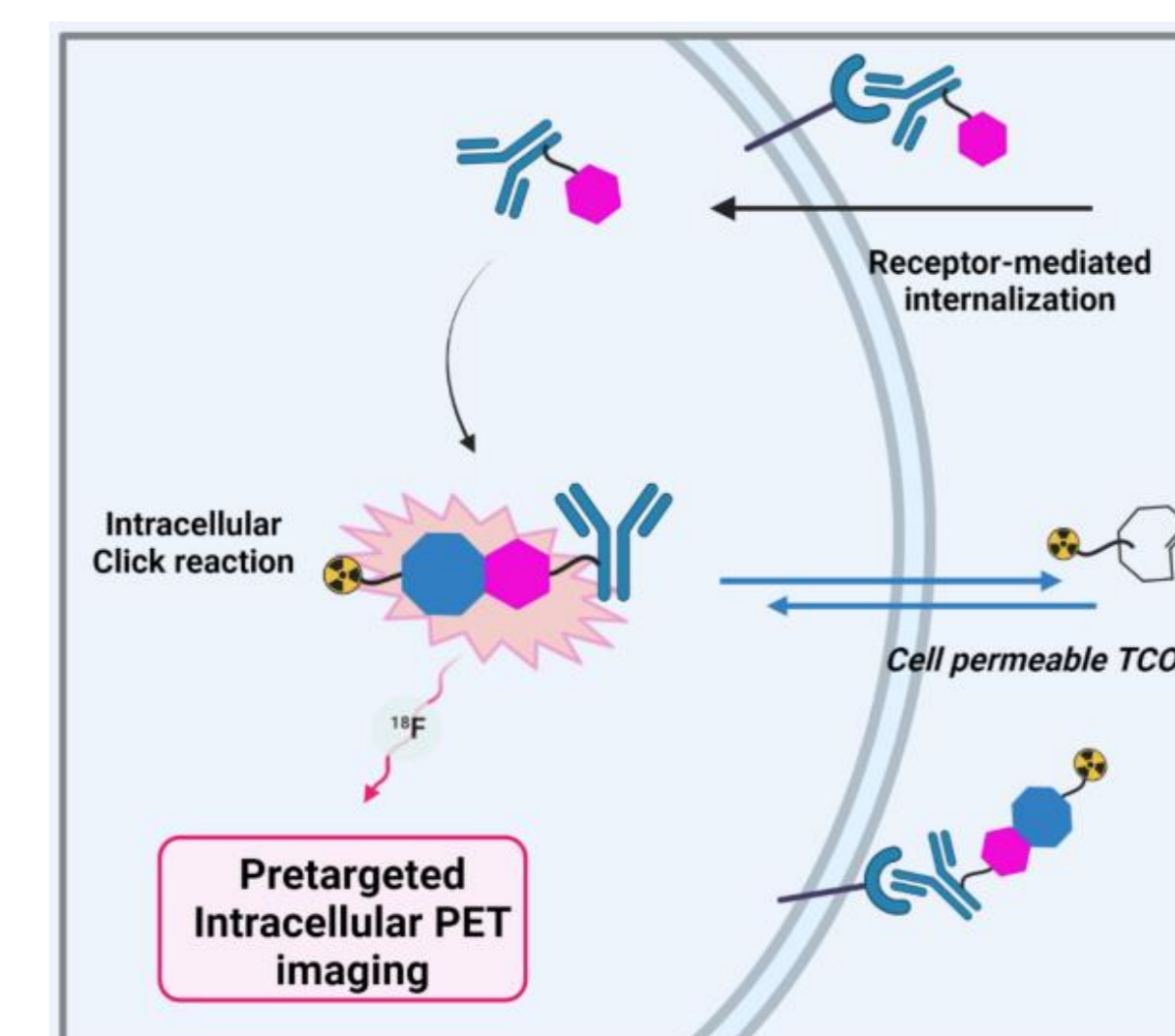

PRETARGETED IMAGING

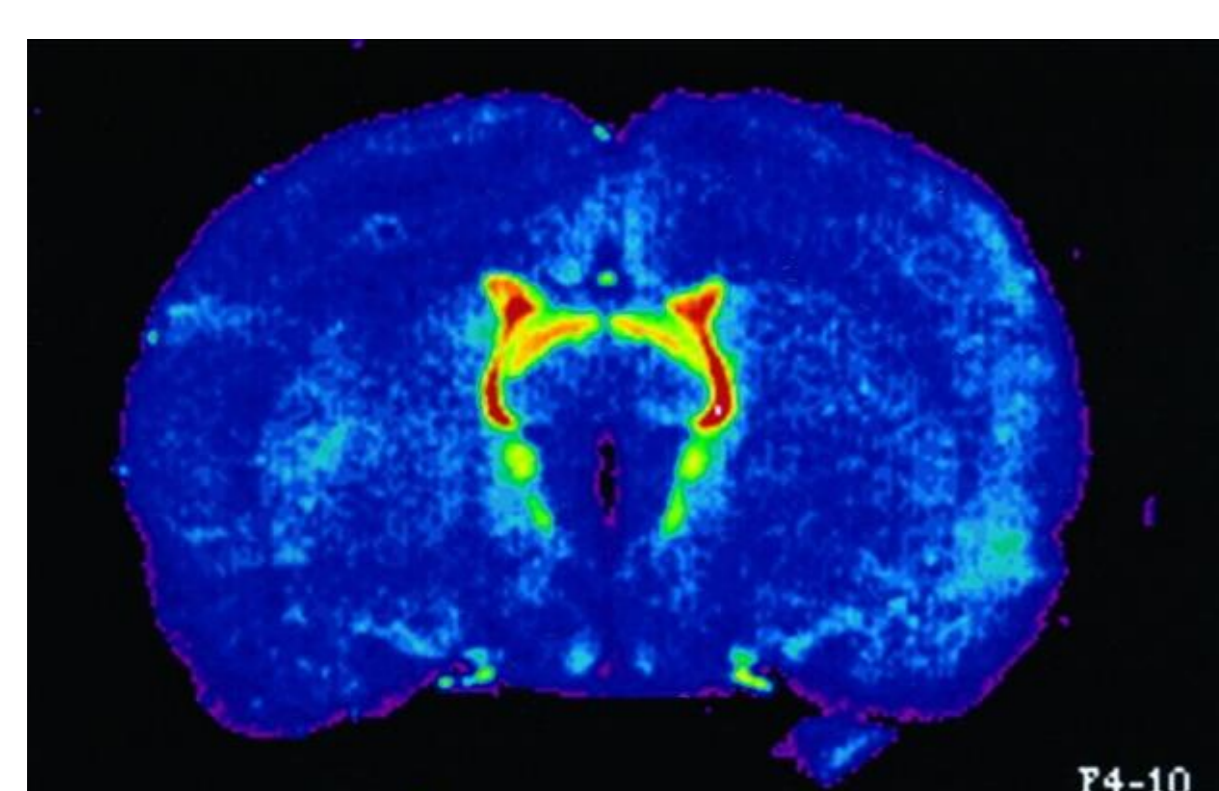
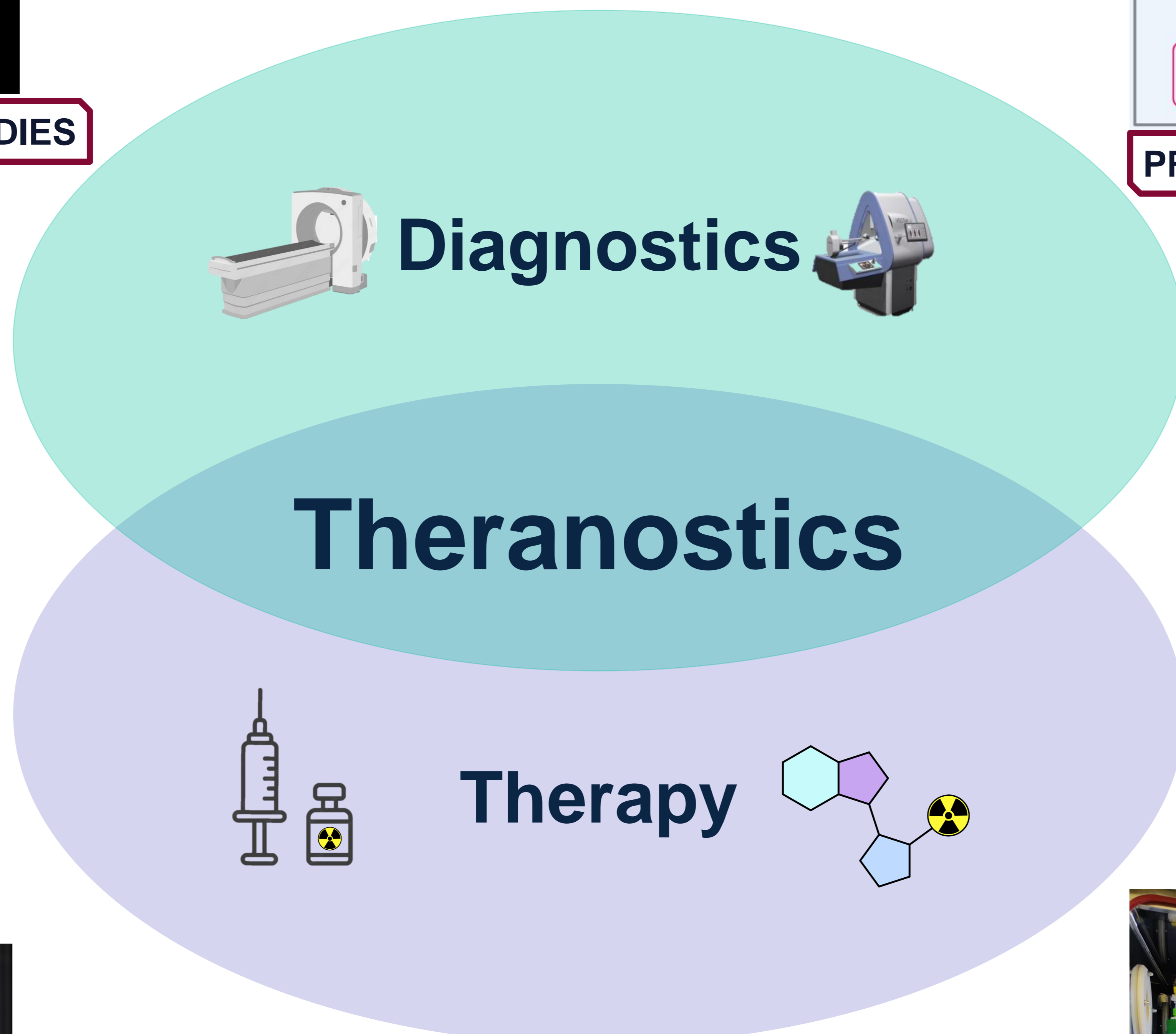

EX VIVO VALIDATION

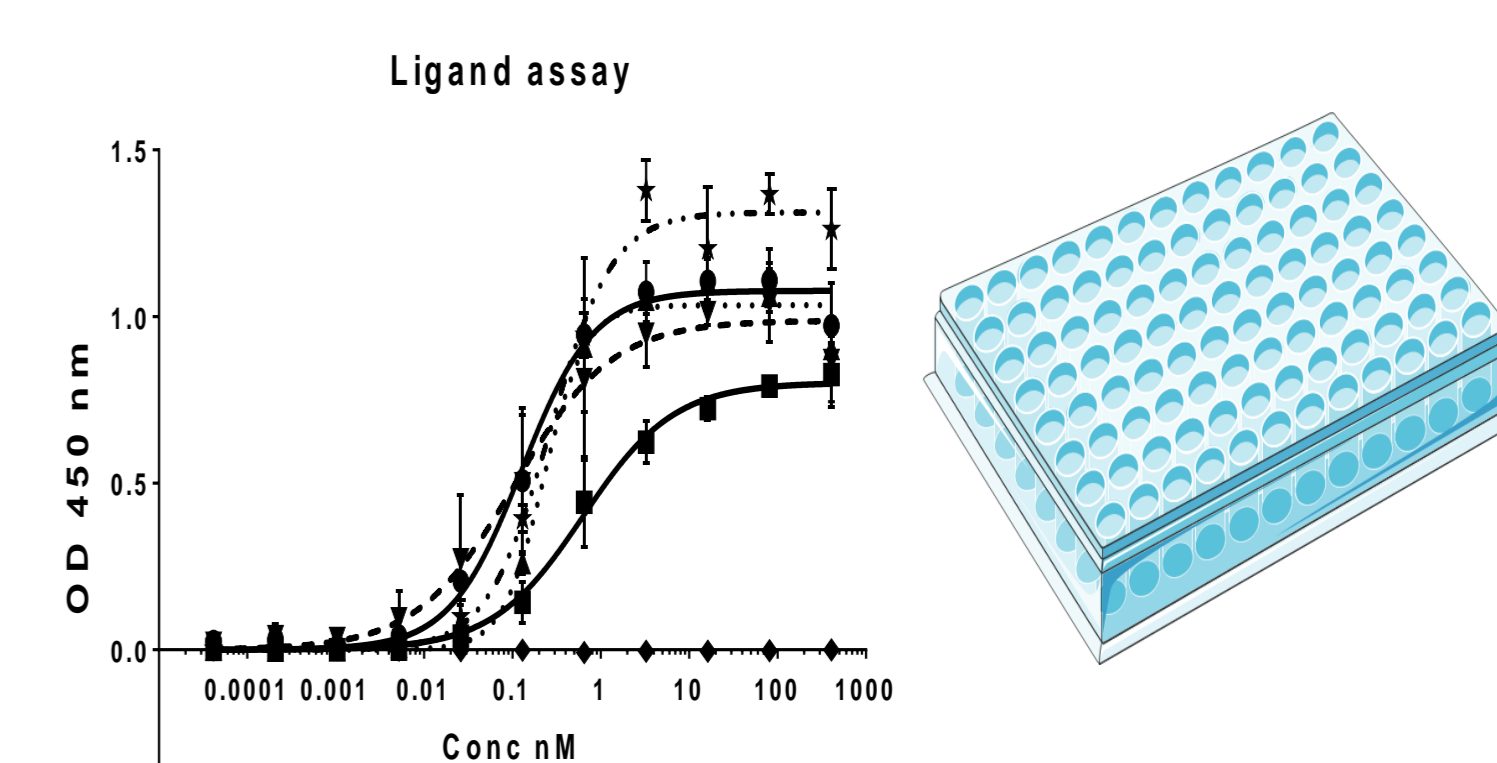

IN VITRO EVALUATION

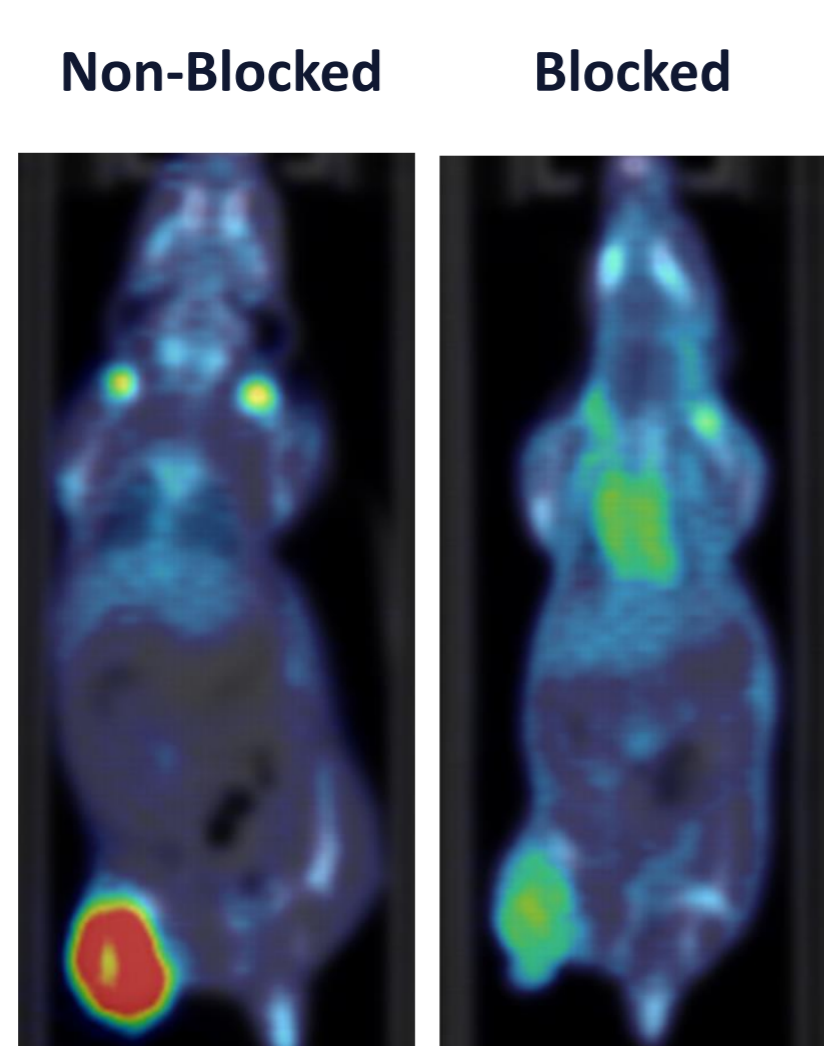

IN VIVO EVALUATION

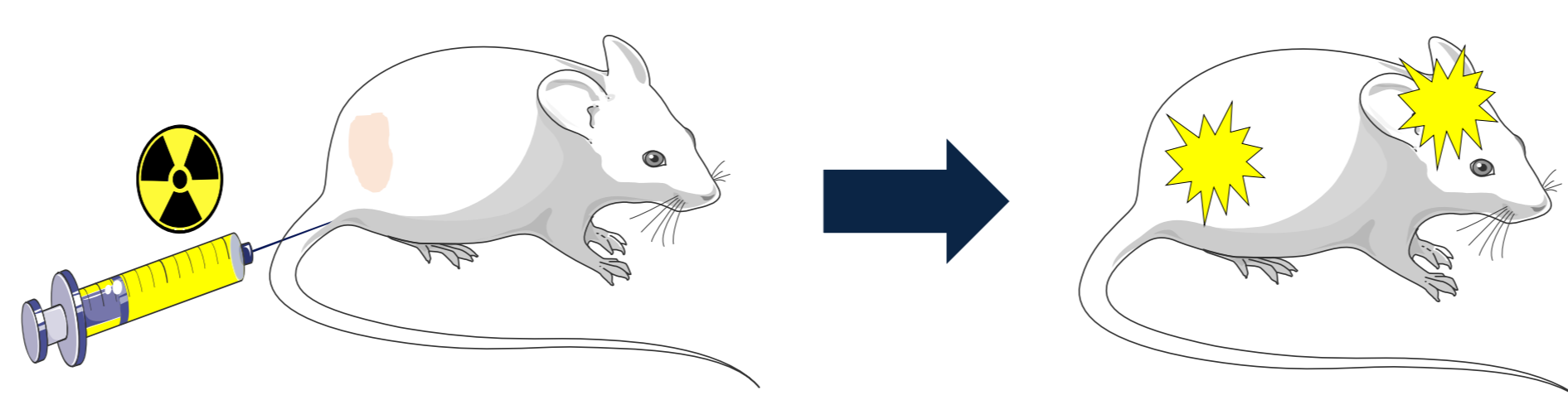

IMAGING AND THERAPY OF MOUSE MODELS

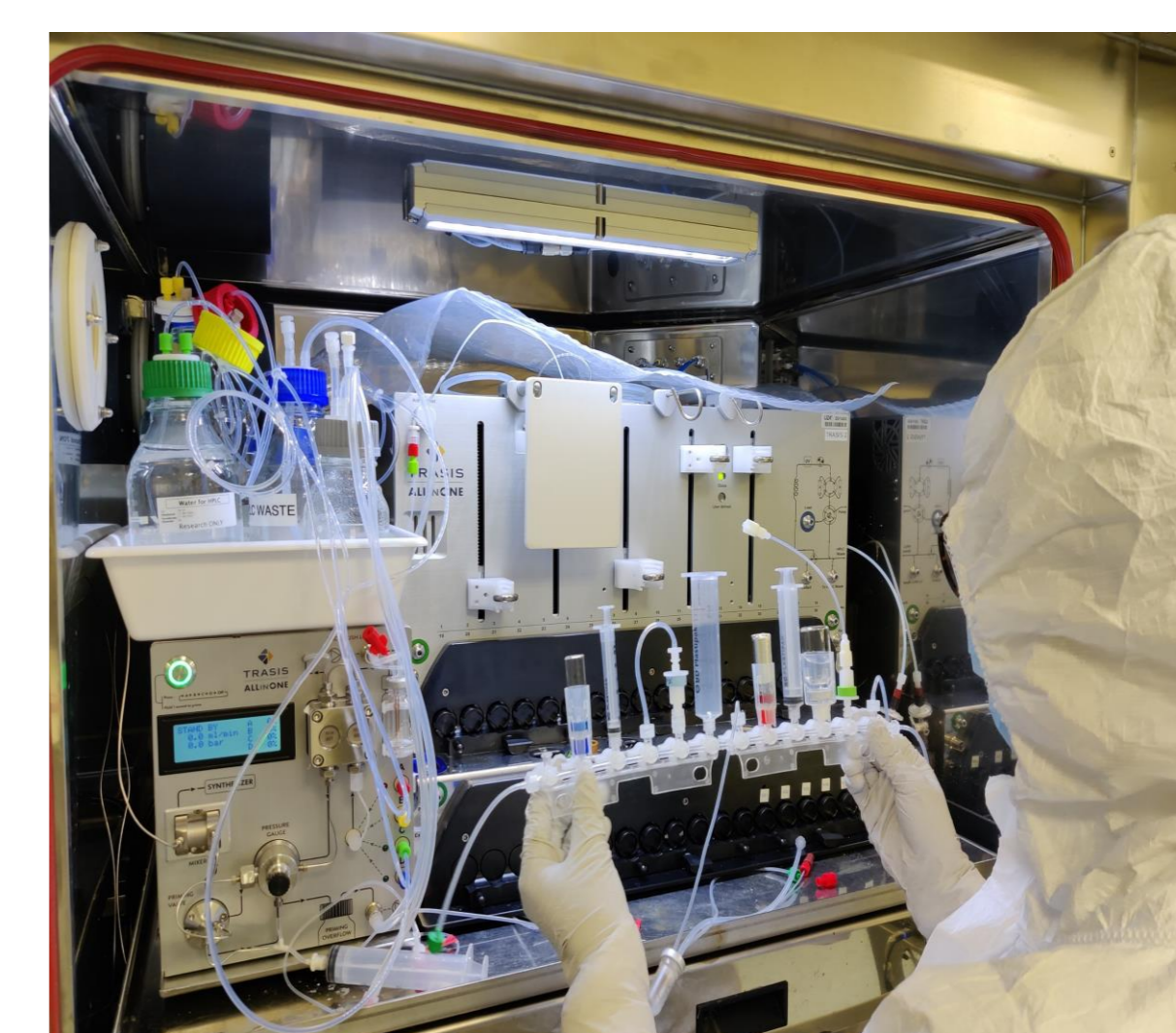

RADIOLABELING OF TUMOR AND BRAIN LIGANDS

## RESEARCH TOPICS

### Oncology

#### APOPTOSIS IMAGING

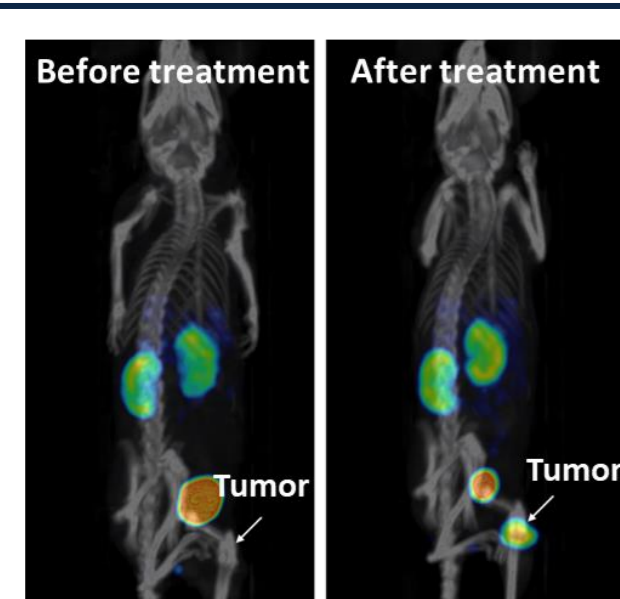

#### IMMUNO-PET IMAGING

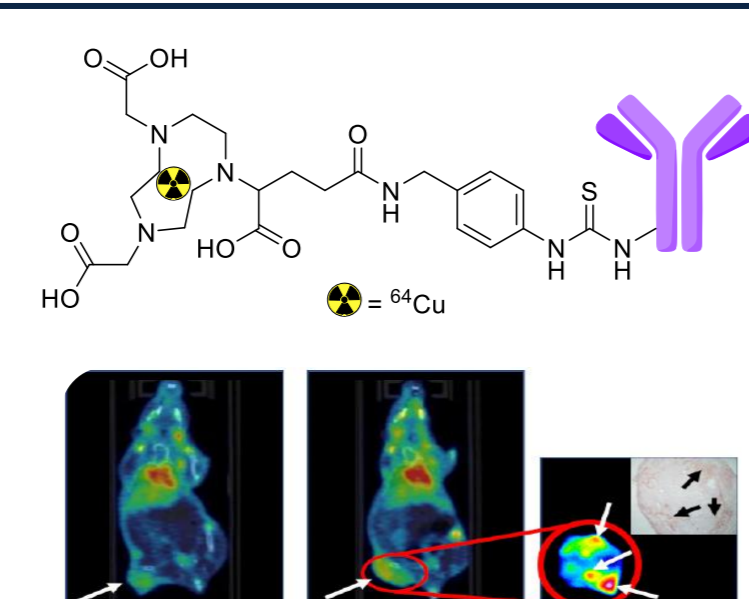

#### PRETARGETED IMAGING AND TREATMENT

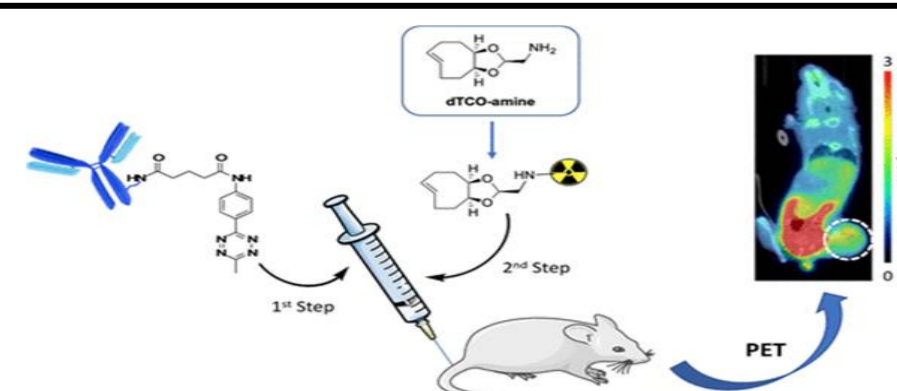

**RESEARCH TEAM:**  
 Prof. Dr. Filipe Elvas ([Filipe.elvas@uantwerpen.be](mailto:Filipe.elvas@uantwerpen.be))  
 Prof. Dr. Tim Van den Wyngaert  
 Postdocs: Dr. Angeliki Karakasidi, Dr. Daan Willocx, Dr. Gustavo da Silva, Dr. Karuna Adhikari  
 PhD fellows: Louis Lauwerys, Maarten Vanermen, Noémie Mourrot, Quanyi Yu

### Neurology

#### HUNTINGTON'S DISEASE

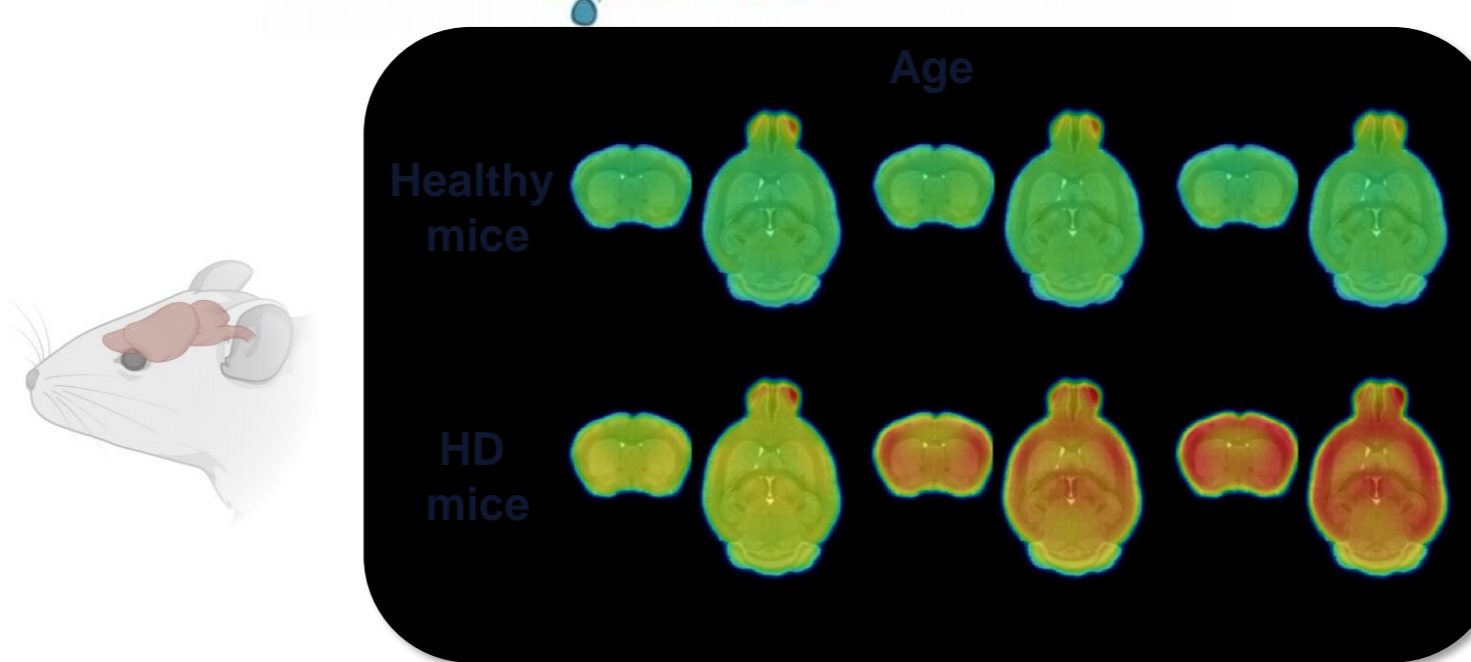
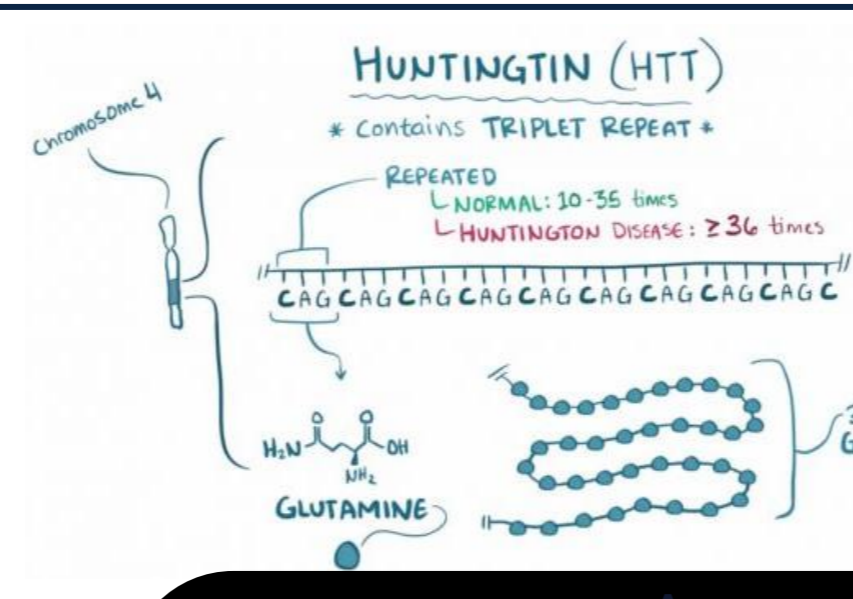

PET/CT imaging of misfolded aggregates

**RESEARCH TEAM:**  
 Prof. Dr. Steven Staelens ([Steven.staelens@uantwerpen.be](mailto:Steven.staelens@uantwerpen.be))  
 PhD fellows: Franziska Zajicek, Liesbeth Everix, Jordy Akkermans

### Engineering

#### AWAKE SCANNING

Awake imaging technique invented at UAntwerpen

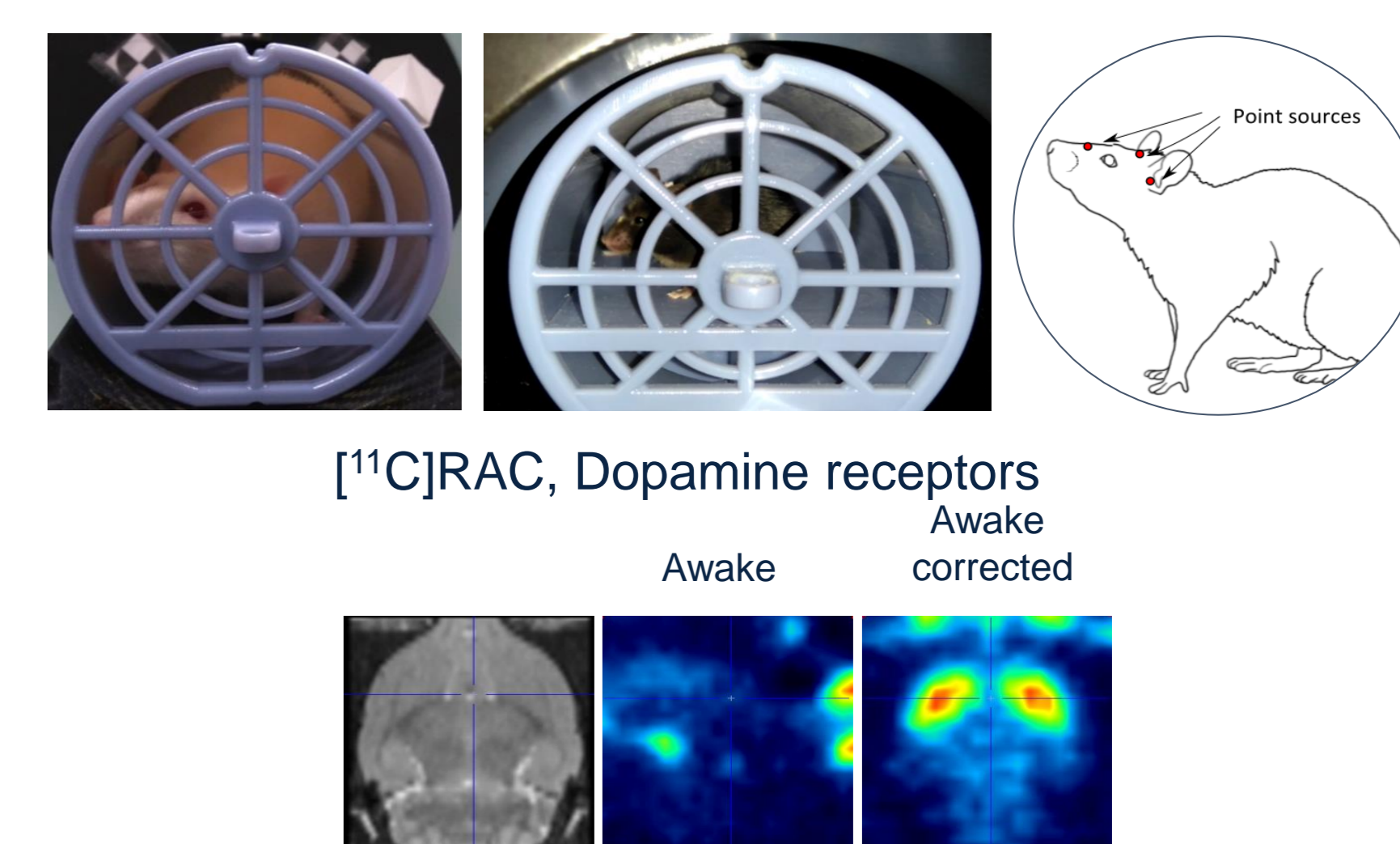

[<sup>11</sup>C]RAC, Dopamine receptors  
 Awake Awake corrected

**RESEARCH TEAM:**  
 Prof. Dr. Jeroen Verhaeghe  
 Dr. Alan Miranda Menchaca ([Alan.mirandamenchaca@uantwerpen.be](mailto:Alan.mirandamenchaca@uantwerpen.be))